

FLOOR PLAN
1/2"=1'-0"

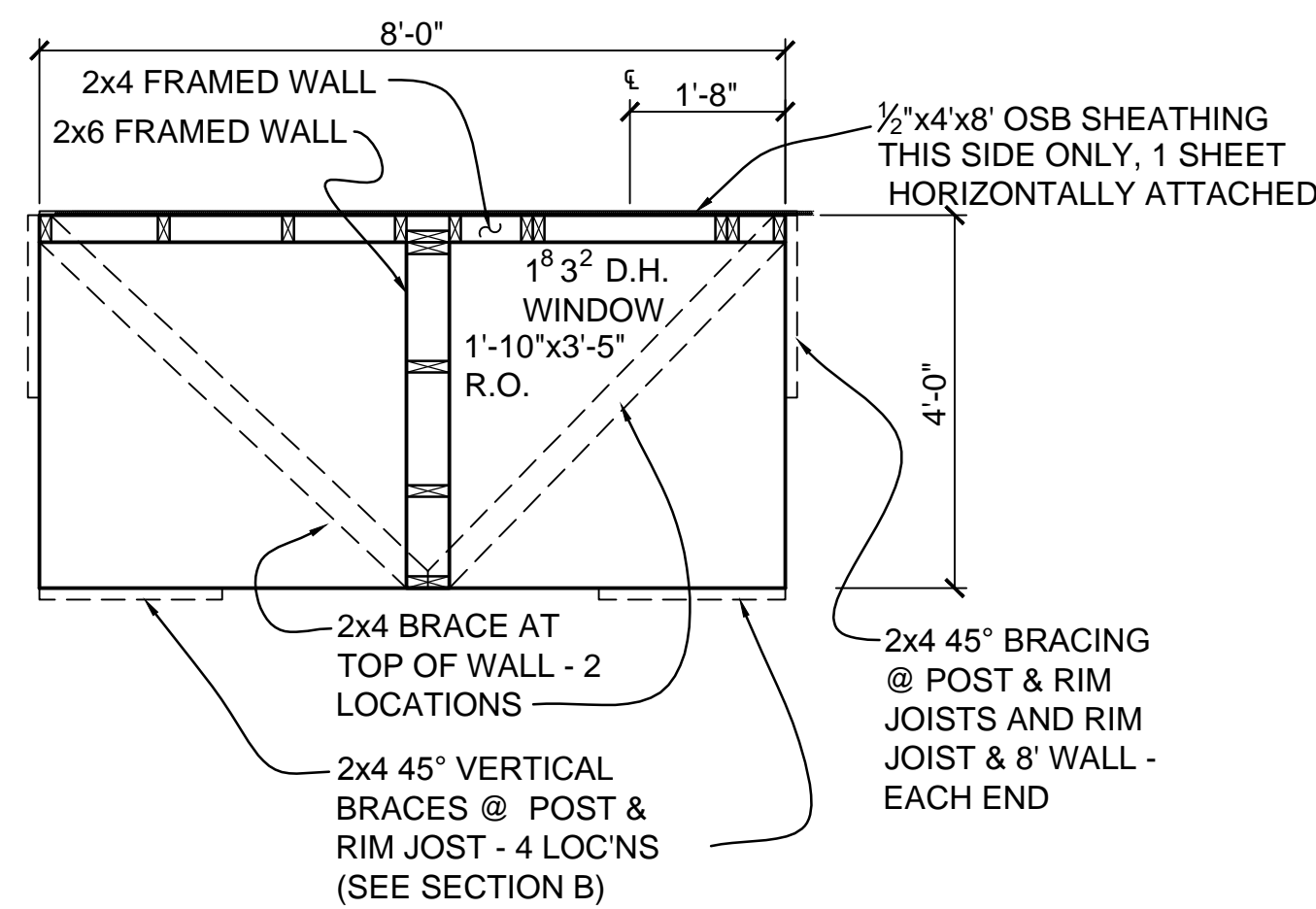

FRAMING PLAN
1/2"=1'-0"

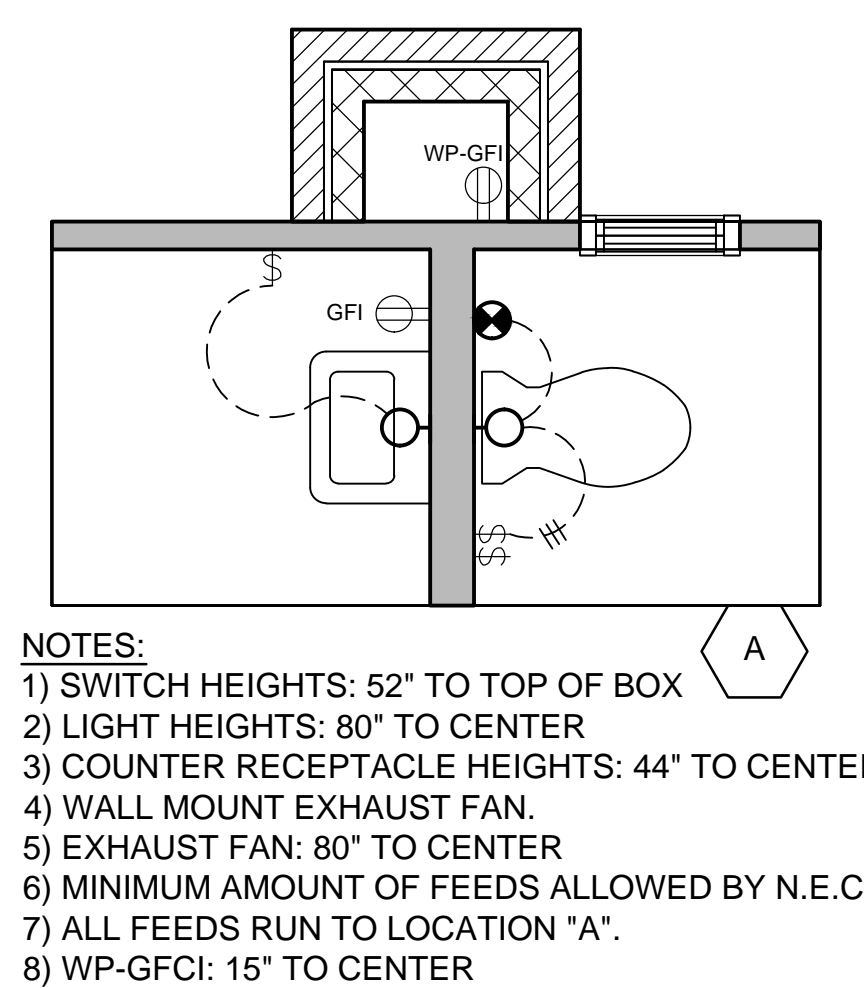

ELECTRICAL PLAN
1/2"=1'-0"

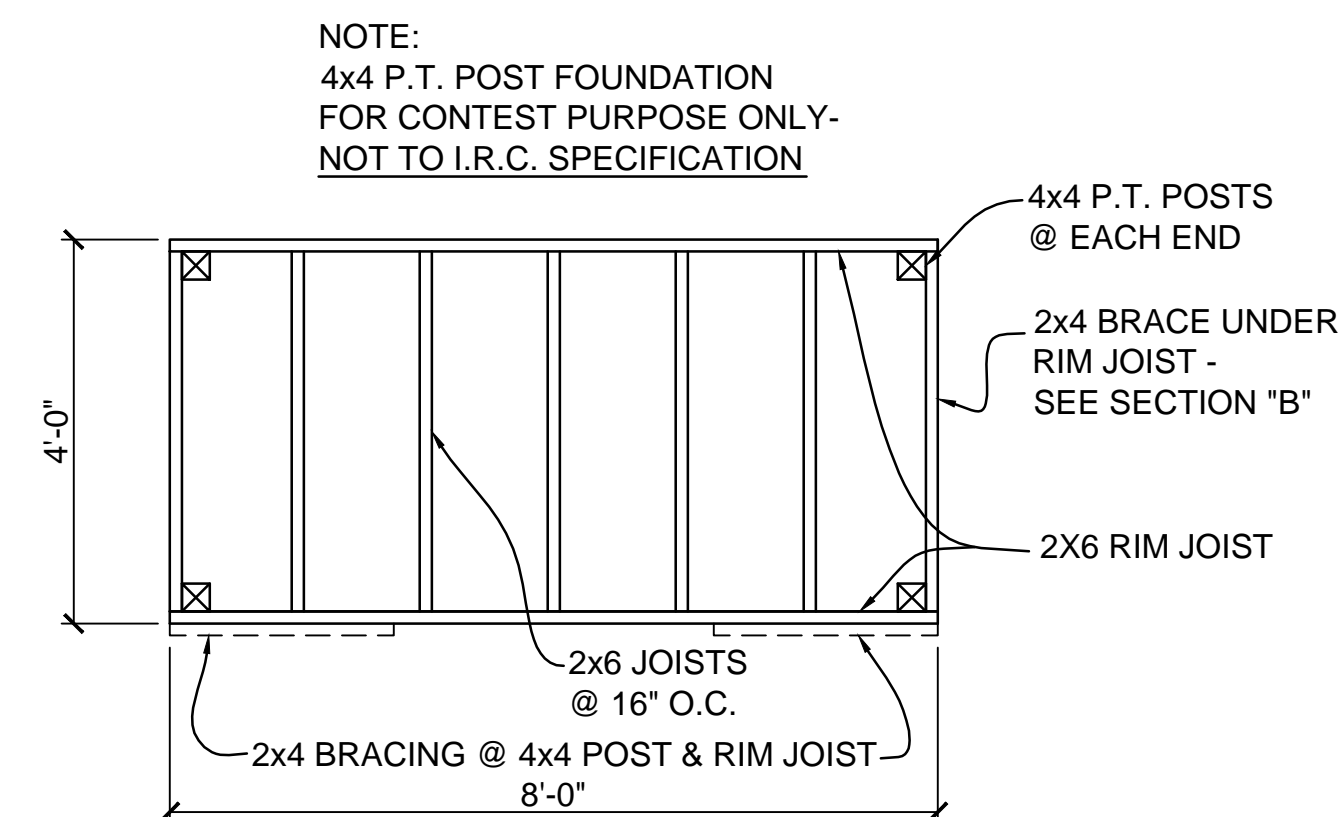

FLOOR FRAMING PLAN
1/2"=1'-0"

- NOTES:
- 1) SWITCH HEIGHTS: 52" TO TOP OF BOX
 - 2) LIGHT HEIGHTS: 80" TO CENTER
 - 3) COUNTER RECEPTACLE HEIGHTS: 44" TO CENTER
 - 4) WALL MOUNT EXHAUST FAN.
 - 5) EXHAUST FAN: 80" TO CENTER
 - 6) MINIMUM AMOUNT OF FEEDS ALLOWED BY N.E.C.
 - 7) ALL FEEDS RUN TO LOCATION "A".
 - 8) WP-GFCI: 15" TO CENTER

NOTE:
4x4 P.T. POST FOUNDATION FOR CONTEST PURPOSE ONLY - NOT TO I.R.C. SPECIFICATION

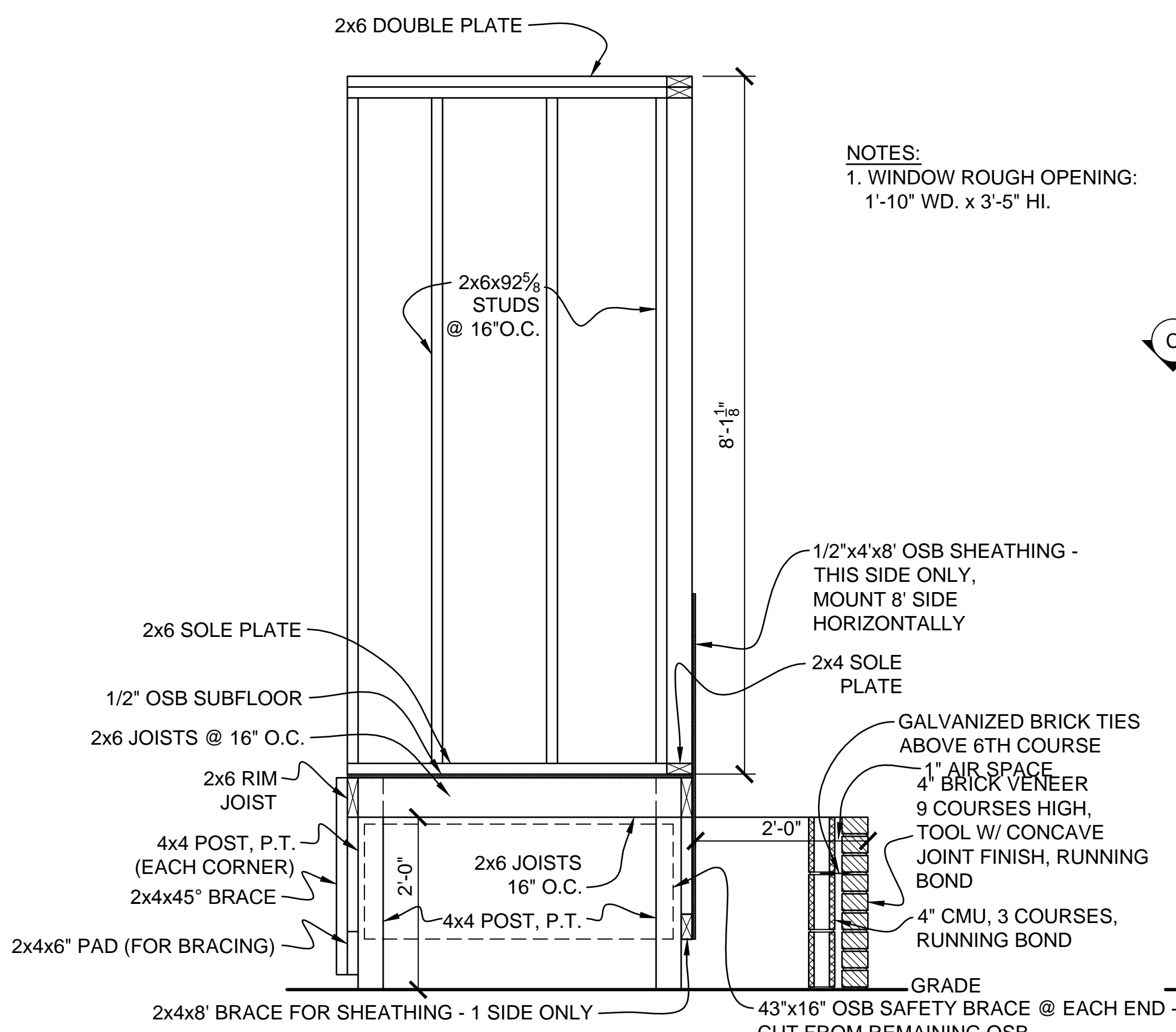

TRANSVERSE SECTION
3/4"=1'-0"

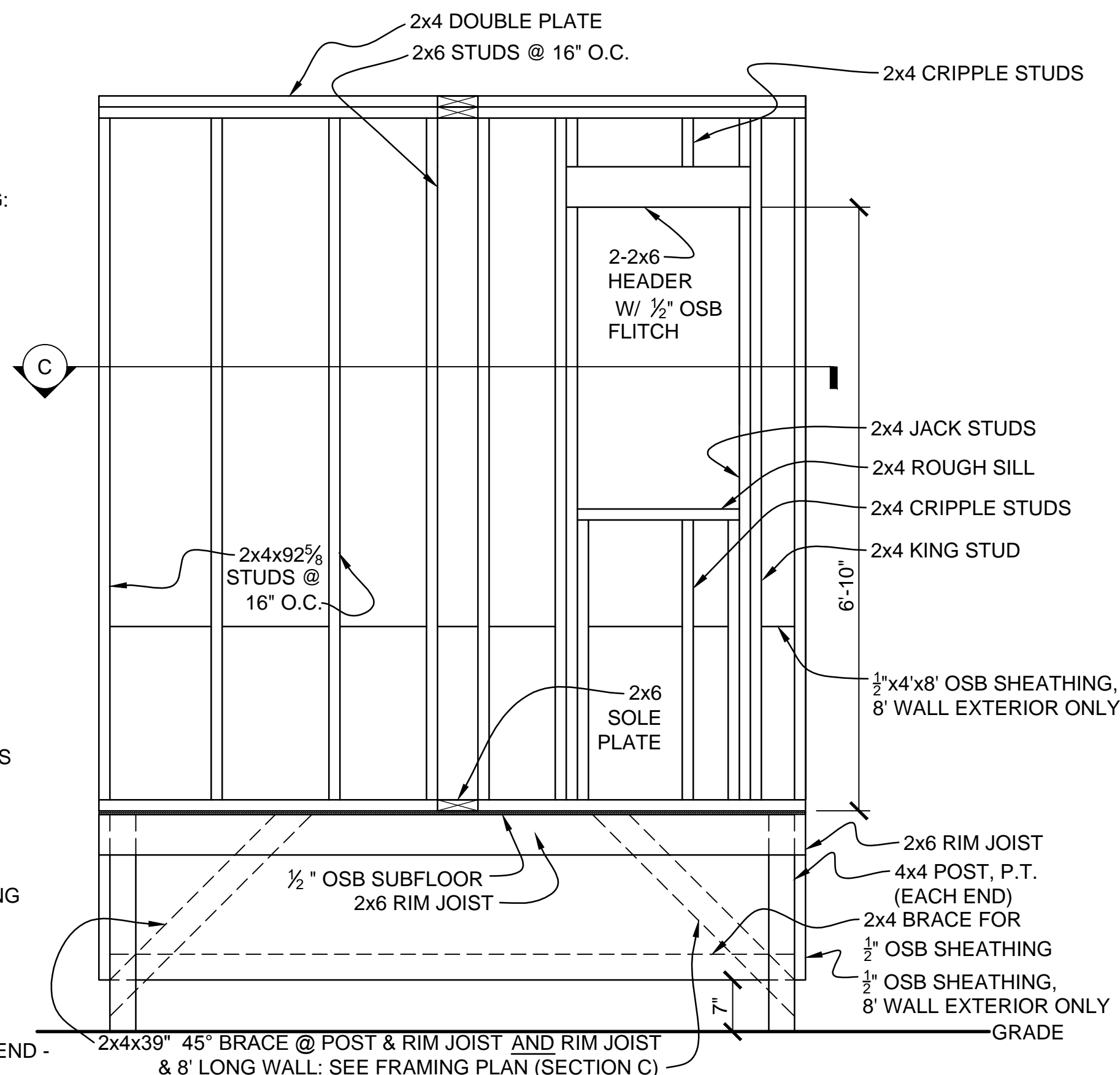

LONGITUDINAL SECTION
3/4"=1'-0"

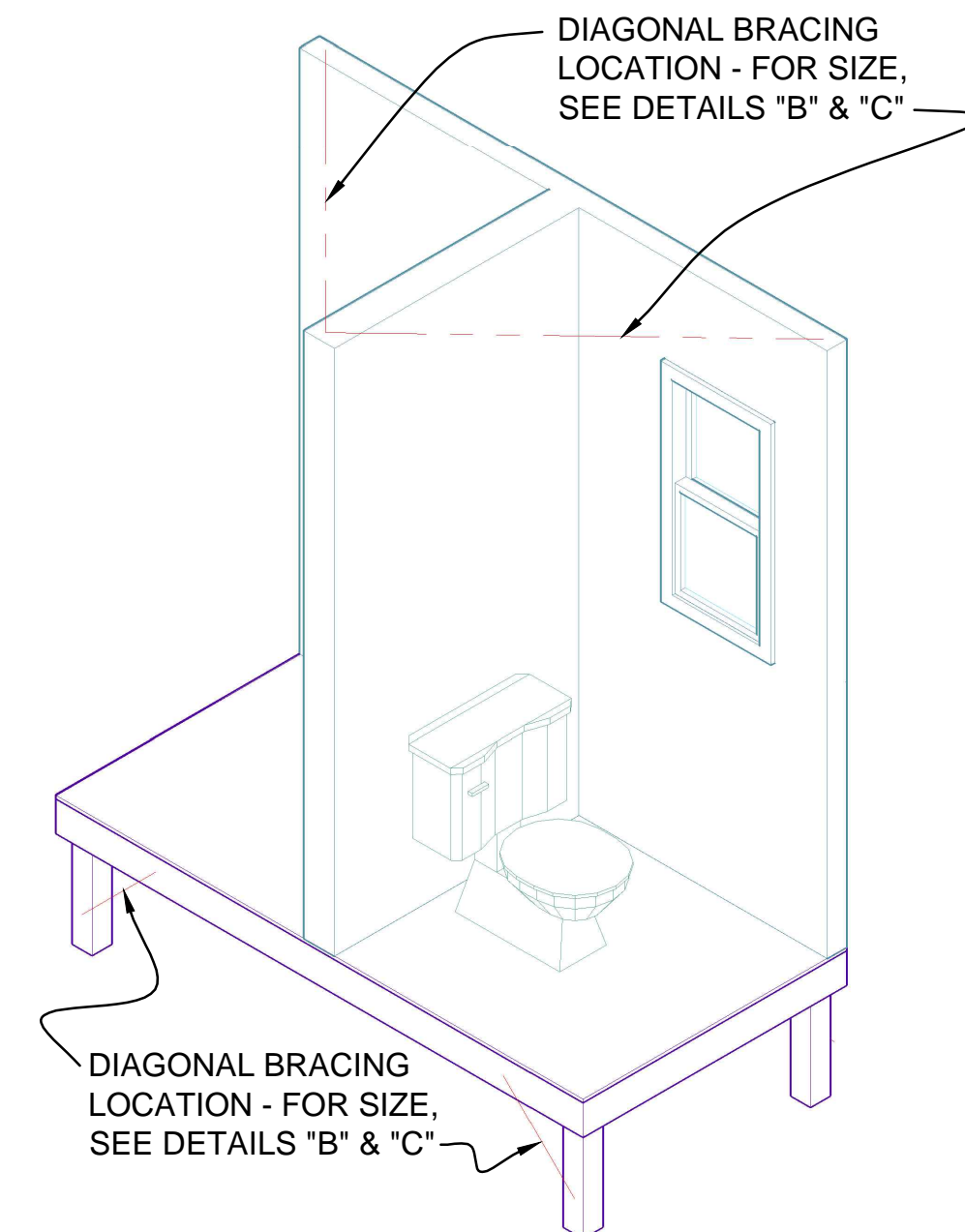

ISOMETRIC VIEWS
N.T.S.

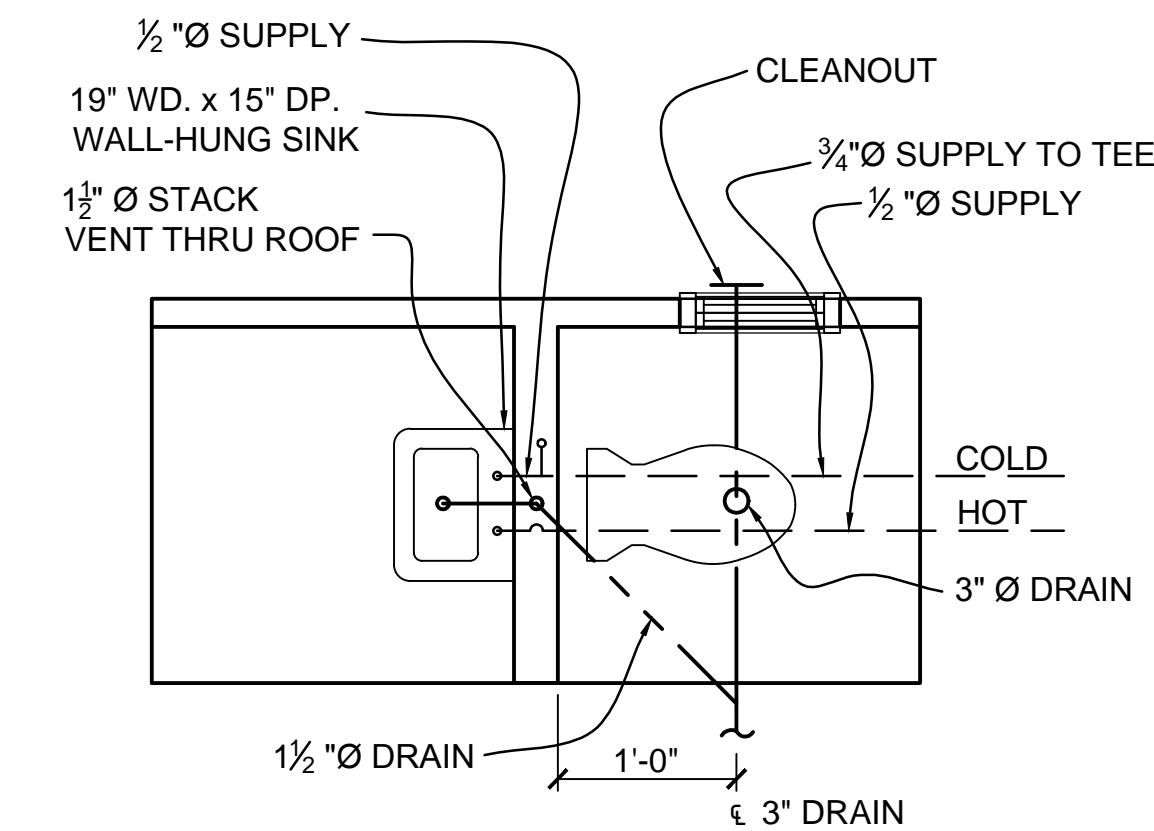

- NOTES:
- 1) ALL FIXTURES TO BE FLOOR-SUPPLIED FOR WATER.
 - 2) WATER SUPPLY: 18" STUB OFF FINISHED FLOOR
 - 3) DRAINS: 20" STUB OFF F.F.
 - 4) CENTER SINK & TOILET ON 2x6 WALL.

PLUMBING PLAN
1/2"=1'-0"

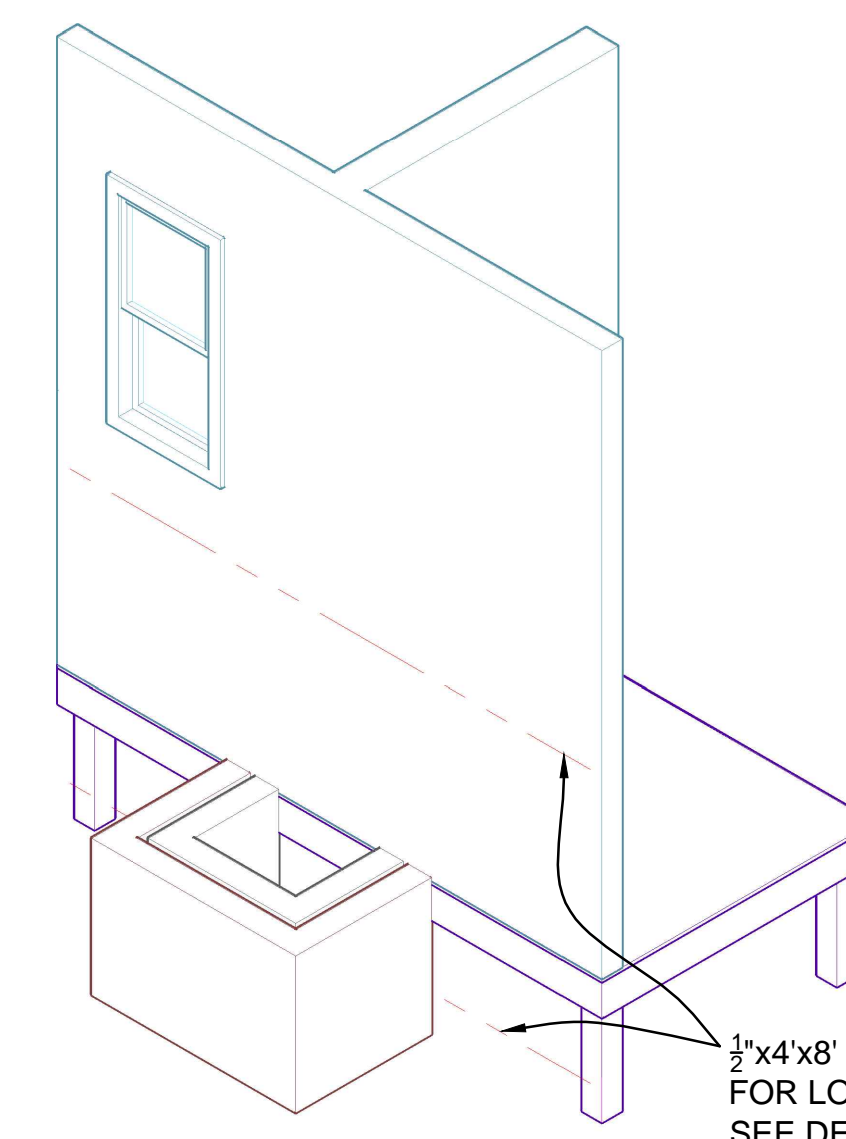

RISER DIAGRAM
N.T.S.

- GENERAL NOTES:
- 1) 8" WALL TO BE 2x4 FRAMING.
 - 2) 4" WALL TO BE 2x6 FRAMING.
 - 3) BRICK & CMU PORCH AS SHOWN IN FLOOR PLAN: 9 BRICK COURSES HIGH.
 - 4) SHEATHING APPLIED ONLY TO EXTERIOR OF 8" WINDOW WALL. INTERIOR TO BE 1/2" DRYWALL - NOT APPLIED
 - 5) POST FOUNDATION NOT TO I.R.C SPECIFICATION.
 - 6) LADDER REQUIRED FOR CONSTRUCTION.
 - 7) TEAR-DOWN TO BE PART OF SCORE; TORN-DOWN ITEMS MUST FIT IN DUMPSTER.
 - 8) PLATFORMS SUPPLIED BY OTHERS.